

© SWANKE HAYDEN CONNELL INTERNATIONAL LIMITED
 THIS ELECTRONIC INFORMATION IS CONFIDENTIAL AND THE COPYRIGHT OF SWANKE HAYDEN CONNELL INTERNATIONAL LTD. NO USE IS PERMITTED OF IT OTHER THAN BY THE INTENDED RECIPIENT FOR THE PROPER PURPOSE FOR WHICH IT BE PART OF OUR BUSINESS. ANY REPRODUCTION OR TRANSMISSION OF THIS INFORMATION WITHOUT OUR EXPRESS PERMISSION IS STRICTLY PROHIBITED. THE DATA IS SUPPLIED ELECTRONICALLY FOR CONVENIENCE ONLY. THE ORIGINAL INFORMATION IS THE ONLY COPY WHICH WILL BE SUPPLIED FOR THE PROJECT. ANY REPRODUCTION OF THIS INFORMATION FROM ANY SOURCE OTHER THAN THE ELECTRONIC DATA, UNLESS SPECIFICALLY STIPULATED IN WRITING, IS STRICTLY PROHIBITED. THE USER SHALL BE RESPONSIBLE FOR THE PROTECTION AND SECURITY OF THE INFORMATION AND ACCEPTS NO LIABILITY FOR ANY EFFECT THAT THE TRANSMISSION OR USE OF THIS INFORMATION MAY HAVE ON ANY OTHER MATTER. YOUR RECEIPT OF THIS INFORMATION AND OPENING OF THE FILES CONSTITUTES ACCEPTANCE OF THESE TERMS.

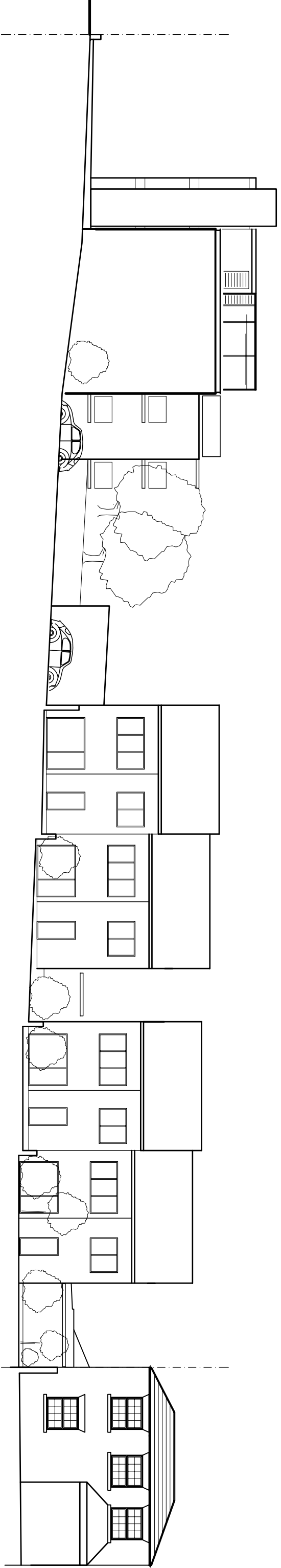

SOUTH ELEVATION 1/200

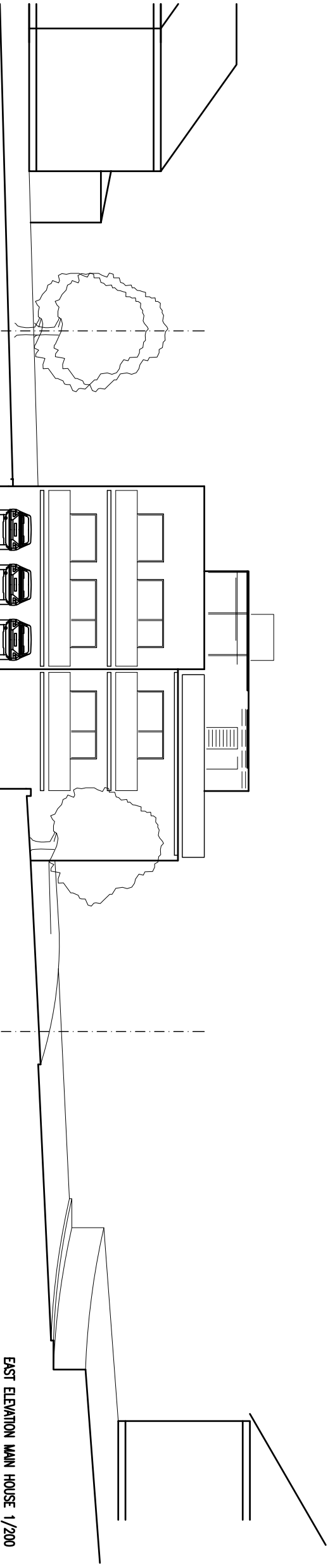

EAST ELEVATION MAIN HOUSE 1/200

Job Title
**Proposed Housing Development
 On Land Adjacent To
 15 Hazelhurst Lane
 Chesterfield**

Title
Rear Elevations

Drawing Status
PLANNING

Drawn By
 HD

Checked By
 DAG

Scale
 1:200 (A3)

Date
 JUN 07

Project No.
 2436

Drawing No.
 A015

Rev.
 B

Swanke Hayden Connell International Limited
 One House Turner Lane Sheffield S10 3BP
 Tel: 01570 010 8000 Fax: 01570 010 8011

SWANKE HAYDEN CONNELL ARCHITECTS